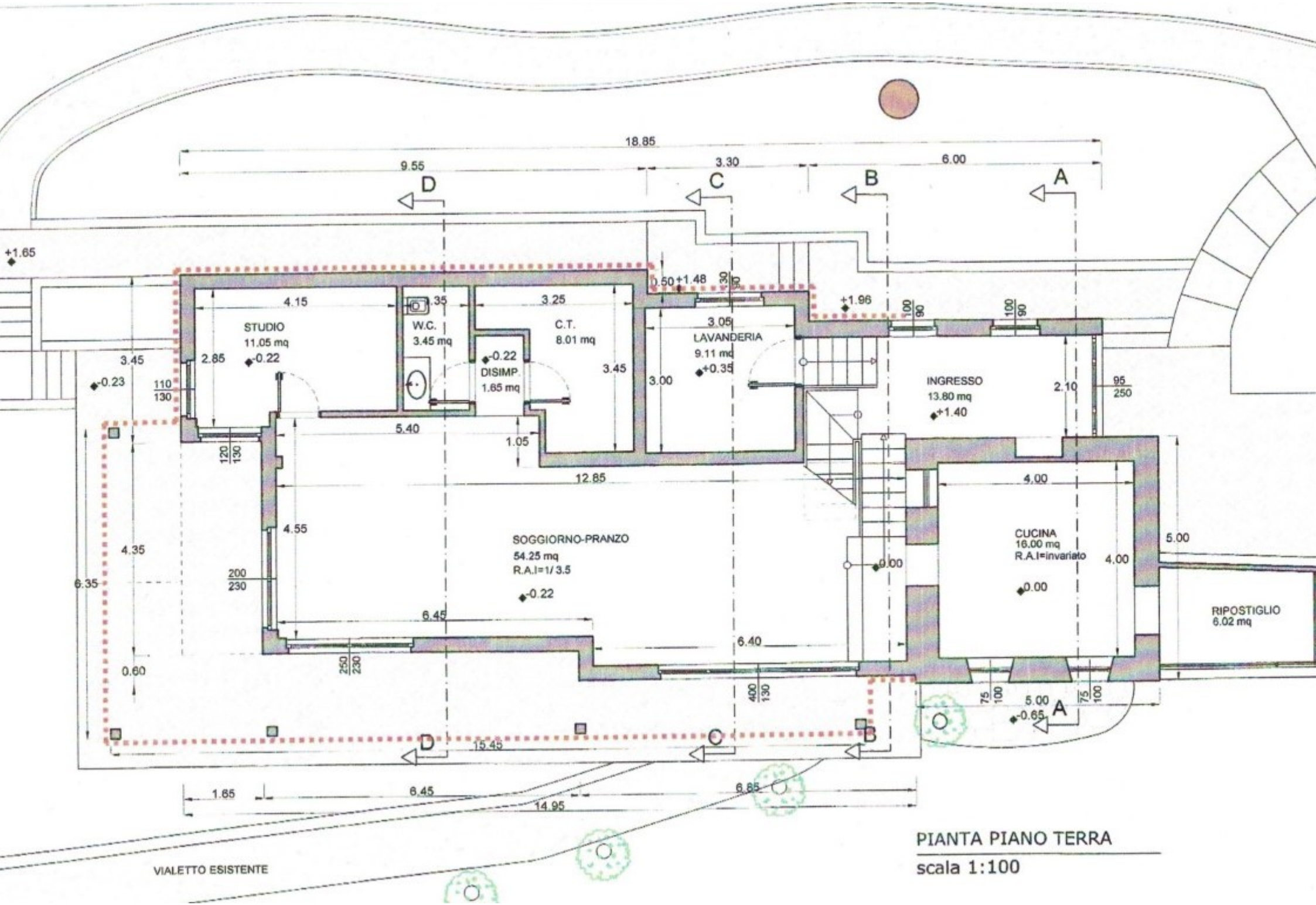

PIANTA PIANO TERRA

scala 1:100